

Official Ballot
Gubernatorial Primary Election
June 23, 2026

BS REP 49
014-005

State of Maryland, Carroll County
Republican Ballot

Instructions

Making Selections

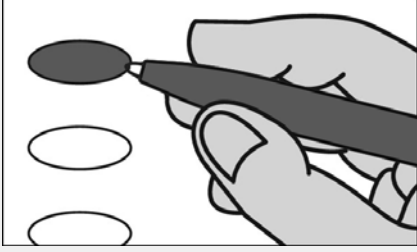

Fill in the oval to the left of the name of your choice. You must blacken the oval completely, and do not make any marks outside of the oval. You do not have to vote in every race.



Do not cross out or erase, or your vote may not count. If you make a mistake or a stray mark, you may ask for a new ballot.

Governor / Lt. Governor
Vote for 1

Carl A. Brunner, Jr.
and
Kevin L. Rhodes, Sr.

L. D. Burkindine
and
Jeremy M. Shifflett

Dan Cox
and
Rob Krop

Ed Hale
and
Tyrone Keys, Jr.

Douglas Larcomb
and
Martina D. Duncan

John A. Myrick
and
Brenda J. Thiam

Michael Oakes
and
Ronald W. Abend

Nancy Jane Taylor
and
Rachel Hannah "Mohawk"
Swift

Shannon Wright
and
Reba A. Hawkins

Comptroller
Vote for 1

Sonya Dunn
Unopposed

Attorney General
Vote for 1

James B. Rutledge, III
Unopposed

Representative in Congress
District 3
Vote for 1

- Ray Bly
- Berney Flowers
- Felix M. Seier
- John White

State Senator
District 5
Vote for 1

Justin Ready
Unopposed

House of Delegates
District 5
Vote for up to 3

- April R. Rose
- Sallie B. Taylor
- Chris Tomlinson
- Steve Whisler

County Commissioner
District 4
Vote for 1

Michael R. Guerin
Unopposed

State's Attorney
Vote for 1

- Allan J. Culver
- George Psoras

Clerk of the Circuit Court
Vote for 1

Heather S. DeWees
Unopposed

Register of Wills
Vote for 1

- Crystal L. Starner
- Paul G. Zimmermann

Judge of the Orphans' Court
Vote for up to 3

- Margaret Peggy Bair
- Charles M. Coles, Jr.
- LaRue G. Lennon
- Tina Mawhinney

Sheriff
Vote for 1

- Jim DeWees
- Jay Landsman, Jr.

Vote Both Sides



Republican Central Committee

Vote for up to 9

Katherine T. Adelaide

Tara Battaglia

Mike Cassell

Rich Collins

Ray Fava

Scott Hollenbeck

Sam Jones

Karen Leatherwood

Kelley M. McIver

Mercedes Moebuis

Dawn A. Nee

Krista Schultz

Jenifer Whisler

SAMPLE

End of Ballot

